

PROPOSED PLAN OF INFORMAL BLOCK IN COLONY ON BEARING N41 NO. 290/1/22, 290/2/2, 291/6/1/1, 291/6/1/2, 291/6/1/3, 300/1, 300/2, 307, 289/2, 198, 201, 295, 297, 298, 300, 289 AT VILLAGE SONGIR TEH. HATOD DIST. INDORE.
 DEVELOPER - Change Name From "BLOOM BERG REALTY (INDIA) PVT. LTD." to "EXTRAAN REALTY (INDIA) PVT. LTD." INDORE

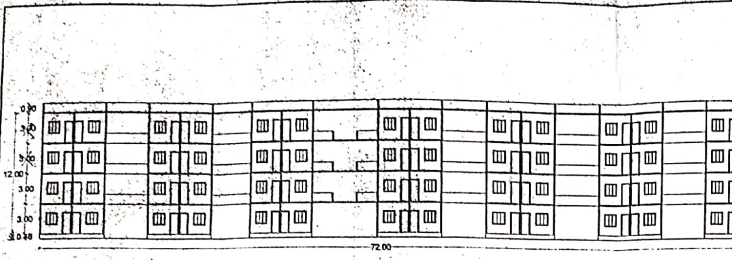

SECTION A-A

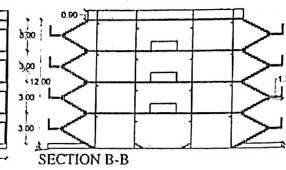

SECTION B-B

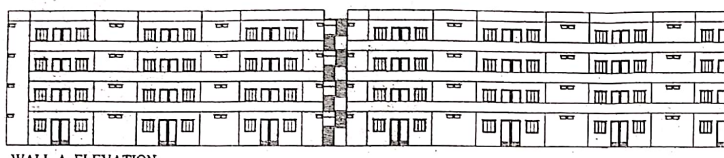

WALL-A ELEVATION

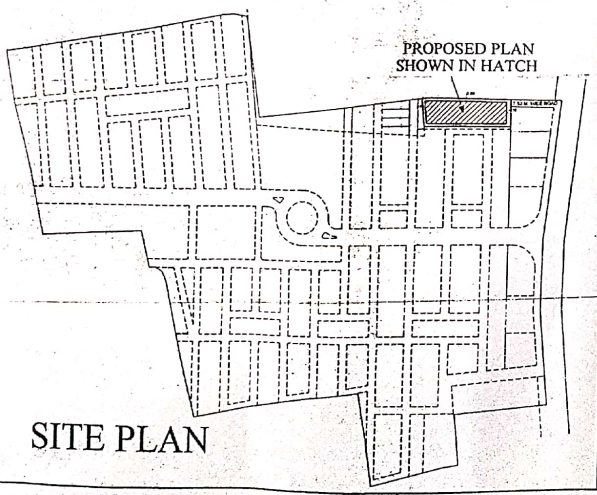

SITE PLAN

SCALE 1:200
 SHEET-1
 OWNERS SIGNATURE

SIGNATURE OF ENGINEER
 ASHWIN PATIL
 T&P Lic. No. 296EWS
 NOTE:- (1) NOTE :- FRONT M.O.S. IS 4.50 M., SIDE M.O.S. ARE 3.00M. AND BACK M.O.S. IS 3.00 M.
 (2) ALL FLOOR PLANS OF EWS BUILDING

AREA DETAIL OF INFORMAL SECTOR

TOTAL PLOT AREA (Including Informal Area)	96550.00 SQ.M.
15% OF TOTAL PLOT AREA	14482.50 SQ.M.
B/U AREA INFORMAL BLOCK (25% of 15% of Plot Area)	3621.00 SQ.M.
INFORMAL SECTOR PLOT AREA	2716.00 SQ.M.
B/U AREA ON GROUND FLOOR	905.25 SQ.M.
B/U AREA ON FIRST FLOOR	905.25 SQ.M.
B/U AREA ON SECOND FLOOR	905.25 SQ.M.
B/U AREA ON THIRD FLOOR	905.25 SQ.M.
EACH INFORMAL UNIT AREA	34.817 SQ.M.

NO. OF UNIT ON GROUND FLOOR : 28 No.
 NO. OF UNIT ON FIRST FLOOR : 26 No.
 NO. OF UNIT ON SECOND FLOOR : 26 No.
 NO. OF UNIT ON THIRD FLOOR : 26 No.
 TOTAL NO. OF UNITS : 104 No.

GROUND COVERAGE CALCULATION

(1) 38.6 X 2.8 X 2	= 216.16 SQ.M.
(2) 6.7 X 3.87 X 12	= 311.15 SQ.M.
(3) 33.1 X 2.8 X 2	= 185.36 SQ.M.
(4) 6.7 X 1.9 X 10	= 127.3 SQ.M.
(5) 3.4 X 3.87 X 2	= 26.32 SQ.M.
(6) 3.4 X 1.91 X 6	= 38.96 SQ.M.
TOTAL	= 905.25 SQ.M.

GROUND FLOOR B/U.P. AREA CALCULATION

(1) 38.6 X 2.8 X 2	= 216.16 SQ.M.
(2) 6.7 X 3.87 X 12	= 311.15 SQ.M.
(3) 33.1 X 2.8 X 2	= 185.36 SQ.M.
(4) 6.7 X 1.9 X 10	= 127.3 SQ.M.
(5) 3.4 X 3.87 X 2	= 26.32 SQ.M.
(6) 3.4 X 1.91 X 6	= 38.96 SQ.M.
NET B/U.P. AREA ON GROUND FLOOR	= 905.25 SQ.M.

FIRST FLOOR B/U.P. AREA CALCULATION

(1) 38.6 X 2.8 X 2	= 216.16 SQ.M.
(2) 6.7 X 3.87 X 12	= 311.15 SQ.M.
(3) 33.1 X 2.8 X 2	= 185.36 SQ.M.
(4) 6.7 X 1.9 X 10	= 127.3 SQ.M.
(5) 3.4 X 3.87 X 2	= 26.32 SQ.M.
(6) 3.4 X 1.91 X 6	= 38.96 SQ.M.
NET B/U.P. AREA ON FIRST FLOOR	= 905.25 SQ.M.

SECOND FLOOR B/U.P. AREA CALCULATION

(1) 38.6 X 2.8 X 2	= 216.16 SQ.M.
(2) 6.7 X 3.87 X 12	= 311.15 SQ.M.
(3) 33.1 X 2.8 X 2	= 185.36 SQ.M.
(4) 6.7 X 1.9 X 10	= 127.3 SQ.M.
(5) 3.4 X 3.87 X 2	= 26.32 SQ.M.
(6) 3.4 X 1.91 X 6	= 38.96 SQ.M.
NET B/U.P. AREA ON SECOND FLOOR	= 905.25 SQ.M.

THIRD FLOOR B/U.P. AREA CALCULATION

(1) 38.6 X 2.8 X 2	= 216.16 SQ.M.
(2) 6.7 X 3.87 X 12	= 311.15 SQ.M.
(3) 33.1 X 2.8 X 2	= 185.36 SQ.M.
(4) 6.7 X 1.9 X 10	= 127.3 SQ.M.
(5) 3.4 X 3.87 X 2	= 26.32 SQ.M.
(6) 3.4 X 1.91 X 6	= 38.96 SQ.M.
NET B/U.P. AREA ON THIRD FLOOR	= 905.25 SQ.M.

TOTAL B/U.P. AREA (G.F. F.F. S.F.T.F.) = 3621.00 SQ.M.